



**CORPORATE OFFICE:**  
411 ELDORADO ROAD  
P.O. BOX 1600  
MAGNOLIA, AR 71753  
AR, PH (870) 234-6384  
R/FD 234-7048 FAX  
AR COA #1991

**BOSSIER CITY OFFICE:**  
4719 VIBRANT DRIVE  
BOSSIER CITY, LA 71111  
LA, PH (504) 226-0100  
504 752-1162 FAX  
LA COA #320

**R-9-W**

NOTE: THIS SURVEY IS  
SUBJECT TO POSSIBLE VISIBLE  
AND NON-VISIBLE EASEMENTS.

NOTE: NO RESIDENTIAL OR COMMERCIAL  
STRUCTURES EXIST WITHIN A 500' RADIUS  
OF PROPOSED LOCATION.

NOTE: THIS WELL IS NOT SUBJECT TO  
THE PROVISIONS OF ORDER U-HS.

NOTE: WELL WAS NOT PERFORATED  
WITHIN 330' OF UNIT BOUNDARIES

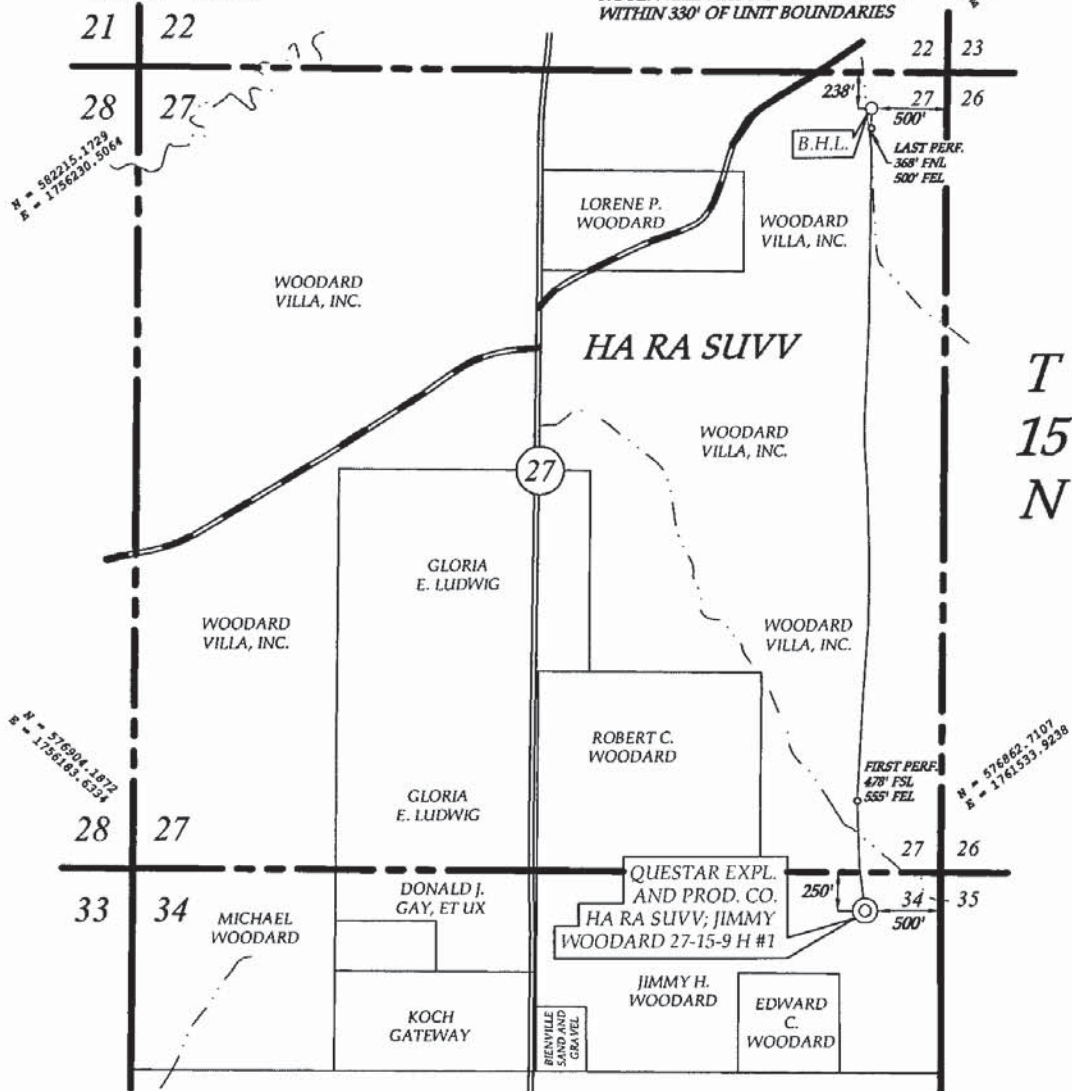

**AS-DRILLED WELL LOCATION PLAT**

**OPERATOR:** QUESTAR EXPL. AND PROD. CO. **HA RA SUVV; UNIT BOUNDARY LINE**  
**WELL NAME:** HA RA SUVV; JIMMY WOODARD 27-15-9 H #1  
**SURFACE:** 250' FROM NORTH LINE, 500' FROM EAST LINE  
**LOCATION:** SECTION 34, T-15-N, R-9-W, BIENVILLE PARISH, LOUISIANA  
**BOTTOM HOLE:** 238' FROM NORTH LINE, 500' FROM EAST LINE  
**LOCATION:** SECTION 27, T-15-N, R-9-W, BIENVILLE PARISH, LOUISIANA



SCALE: 1" = 1000'

DATE: 5/19/10

NUMBER: 10-1326

DRAWN: A. BARRONG

COGO: GPSDRIVE3\10-0980.PRO

FILE NAME:GPS DRIVE3\2010\PLATS\10-1326.DWG



**SURFACE LOCATION:**  
GROUND ELEVATION: 214.29 FEET  
**WELL COORDINATES:**  
LAT = 32°14'58.28673797"  
LONG = -93°16'22.65593491"  
X = 1761034.357254 NAD 27  
Y = 576616.868777 NAD 27

**BOTTOM HOLE LOCATION:**  
**WELL COORDINATES:**  
LAT = 32°15'50.70959643"  
LONG = -93°16'22.56836922"  
X = 1761079.658854 NAD 27  
Y = 581914.004009 NAD 27

I HEREBY STATE THAT THE HEREON PLATTED AND  
DESCRIBED WELL LOCATION WAS STAKED FROM  
A GROUND SURVEY AND WAS COMPLETED UNDER MY  
SUPERVISION ON THE 20 TH DAY OF JANUARY, 2009

*James Latson Souter*  
JAMES LATSON SOUTER, PLS No. 04579

NOTE: THIS PLAT SHOULD NOT BE CONSIDERED  
VALID WITHOUT INKED SURVEYOR'S STAMP AND  
SIGNATURE. BEARINGS BASED ON MAGNETIC NORTH.  
NO PHOTOCOPIES. © COPYRIGHT 2010



1" = 1000'