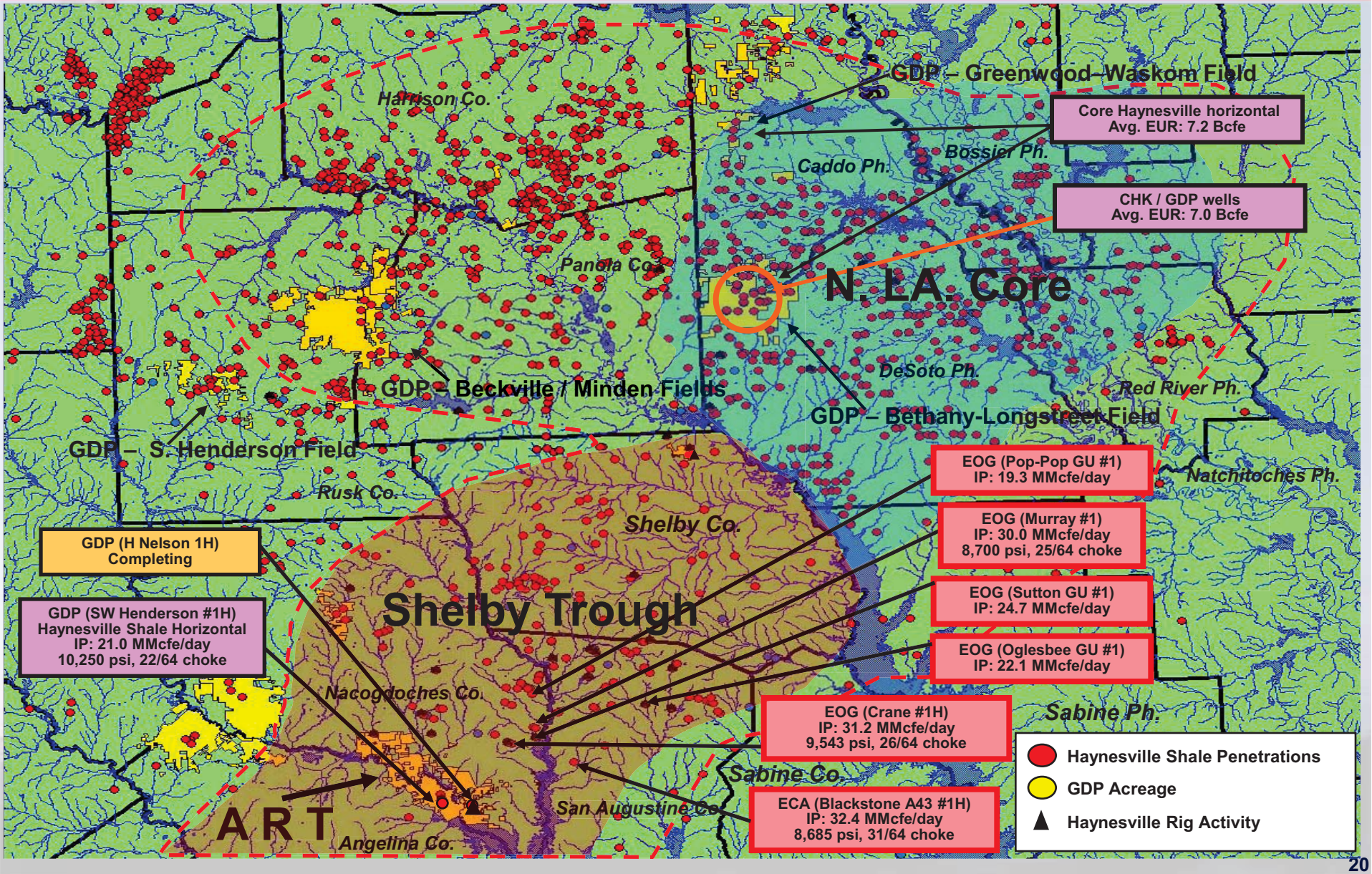Haynesville / Bossier Shale Activity