

API No. <u>42-067-30787</u> Drilling Permit # <u>797493</u> SWR Exception Case/Docket No. _____		RAILROAD COMMISSION OF TEXAS OIL & GAS DIVISION APPLICATION FOR PERMIT TO DRILL, RECOMPLETE, OR RE-ENTER <small>This facsimile W-1 was generated electronically from data submitted to the RRC. A certification of the automated data is available in the RRC's Austin office.</small>				FORM W-1 07/2004 Permit Status: Approved	
1. RRC Operator No. 053321		2. Operator's Name (as shown on form P-5, Organization Report) BARROW-SHAVER RESOURCES CO.		3. Operator Address (include street, city, state, zip): 977 PRIUTT PLACE TYLER, TX 75703-0000			
4. Lease Name WATSON		5. Well No. 1					
GENERAL INFORMATION							
6. Purpose of filing (mark ALL appropriate boxes): <input checked="" type="checkbox"/> New Drill <input type="checkbox"/> Recompletion <input type="checkbox"/> Reclass <input type="checkbox"/> Field Transfer <input type="checkbox"/> Re-Enter <input type="checkbox"/> Amended <input type="checkbox"/> Amended as Drilled (BHL) (Also File Form W-1D)							
7. Wellbore Profile (mark ALL appropriate boxes): <input checked="" type="checkbox"/> Vertical <input type="checkbox"/> Horizontal (Also File Form W-1H) <input type="checkbox"/> Directional (Also File Form W-1D) <input type="checkbox"/> Sidetrack							
8. Total Depth 12000		9. Do you have the right to develop the minerals under any right-of-way ? <input checked="" type="checkbox"/> Yes <input type="checkbox"/> No		10. Is this well subject to Statewide Rule 36 (hydrogen sulfide area)? <input type="checkbox"/> Yes <input checked="" type="checkbox"/> No			
SURFACE LOCATION AND ACREAGE INFORMATION							
11. RRC District No. 06		12. County CASS		13. Surface Location <input checked="" type="checkbox"/> Land <input type="checkbox"/> Bay/Estuary <input type="checkbox"/> Inland Waterway <input type="checkbox"/> Offshore			
14. This well is to be located <u>7</u> miles in a <u>SW</u> direction from <u>Linden</u> which is the nearest town in the county of the well site.							
15. Section _____		16. Block _____		17. Survey HAMPTON, A		18. Abstract No. A-453	
				19. Distance to nearest lease line: 470 ft.		20. Number of contiguous acres in lease, pooled unit, or unitized tract: 43.75	
21. Lease Perpendiculars: <u>470</u> ft from the <u>SE</u> line and <u>530</u> ft from the <u>S</u> line. 22. Survey Perpendiculars: <u>4600</u> ft from the <u>N</u> line and <u>900</u> ft from the <u>W</u> line.							
23. Is this a pooled unit? <input type="checkbox"/> Yes <input checked="" type="checkbox"/> No		24. Unitization Docket No: _____		25. Are you applying for Substandard Acreage Field? <input type="checkbox"/> Yes (attach Form W-1A) <input checked="" type="checkbox"/> No			
FIELD INFORMATION List all fields of anticipated completion including Wildcat. List one zone per line.							
26. RRC District No.	27. Field No.	28. Field Name (exactly as shown in RRC records)		29. Well Type	30. Completion Depth	31. Distance to Nearest Well in this Reservoir	
06	00012001	WILDCAT		Oil or Gas Well	12000	0.00	
BOTTOMHOLE LOCATION INFORMATION is required for DIRECTIONAL, HORIZONTAL, AND AMENDED AS DRILLED PERMIT APPLICATIONS							
Remarks				<u>Certificate:</u> I certify that information stated in this application is true and complete, to the best of my knowledge. <div style="display: flex; justify-content: space-between;"> <div> <u>Patricia Morehead, Agent</u> Name of filer </div> <div> <u>Oct 01, 2014</u> Date submitted </div> </div> <div style="display: flex; justify-content: space-between; margin-top: 10px;"> <div> <u>(903)5935221</u> Phone </div> <div> <u>barrowshaver@tyler.net</u> E-mail Address (OPTIONAL) </div> </div>			
RRC Use Only Data Validation Time Stamp: Oct 9, 2014 11:54 AM('As Approved' Version)							

The plat shown hereon does not represent a boundary survey.

NOTES:

- 1.) ALL BEARINGS, DISTANCES AND COORDINATES SHOWN HEREON ARE BASED ON G.P.S. DATA CONVERTED TO THE TEXAS COORDINATE SYSTEM, NORTH CENTRAL ZONE (NAD 1983) AND WERE DERIVED FROM A TRIMBLE GPS SYSTEM.
- 2.) NO APPARENT EXISTING PIPELINES WERE FOUND ON OR NEAR THE PROPOSED WELL LOCATION.
- 3.) ONE APPARENT WATER WELL IS LOCATED WITHIN 1320' OF THE PROPOSED WELL. (S66°E - 929') WATER WELL SEARCH WAS LIMITED TO STATE OF TEXAS INFORMATION AND VISIBLE FIELD SEARCH WITHOUT ENTERING PROPERTIES, THEREFORE ANOTHER WELL MAY EXIST WITHIN THE STATED SEARCH RADIUS.
- 4.) THE PROPOSED WELL LOCATION IS SITUATED S 41°W - 7.0 MILES FROM LINDEN.

SURFACE LOCATION
SCALED LATITUDE - 32°56'16.056"
SCALED LONGITUDE - 94°26'52.320"
SCALED LATITUDE - 32.93779322°
SCALED LONGITUDE - 94.44786674°
SURFACE ELEVATION: 415' SC.

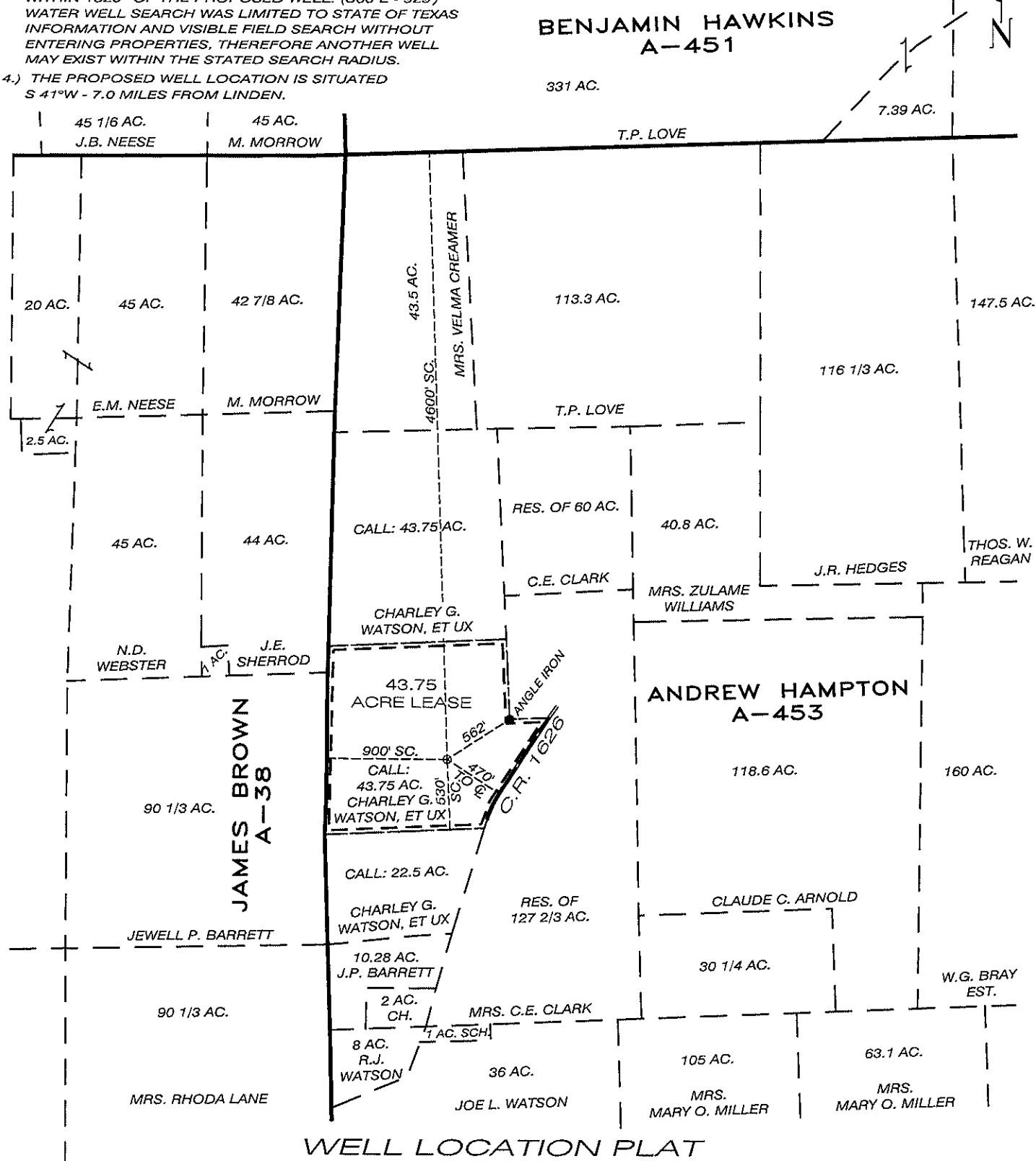

WELL LOCATION PLAT
SHOWING

BARROW SHAVER RESOURCES COMPANY
WATSON NO. 1
ANDREW HAMPTON SURVEY, A-453
CASS COUNTY, TEXAS

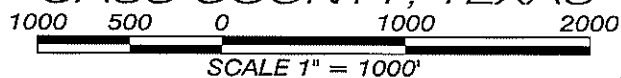

I, the undersigned, do hereby certify that this plat is true and correct to the best of my knowledge and belief.

BY:

SEPTEMBER 23, 2014



RMC
SURVEYING

13621 HWY. 110 S.
TYLER, TX. 75707
(903) 939-8860
FIRM ID: 10122800