

STATE OF LOUISIANA
OFFICE OF CONSERVATION
APPLICATION FOR PERMIT TO DRILL FOR MINERALS

FEE \$2528

SERIAL NO 240781
API 17081211220000

Approval Date 01/29/2010
Expiration Date 01/28/2011

41 PARISH RED RIVER
6562 FIELD MARTIN
S322 OPERATOR SAMSON CONTOUR ENERGY E&P, LLC
TWO WEST SECOND STREET
TULSA, OK 74103-3103

HORIZONTAL

SHREVEPORT DISTRICT

WELL NAME BLACKSTONE 2 H NO 001

LOCATION OF WELL SEC 002 T 13N R 09W M W
479 FWL & 312' FNL OF SEC 2 PBHL 400' FWL & 330' FSL OF SEC 2

ZONE OR RESERVOIR OF PROPOSED COMPLETION HAYNESVILLE STRAY, NON-UNITIZED

Measured Depth 17700 True Vertical Depth 13200

APPLICABLE OFFICE OF CONSERVATION ORDERS 29B- 1,29E,1137

JAMES H WELSH

TODD KEATING

COMMISSIONER OF CONSERVATION

ISSUING AUTHORITY

BATON ROUGE OFFICE

STATE OF LOUISIANA
OFFICE OF CONSERVATION

INTEROFFICE

January 27, 2010

TO BATON ROUGE OFFICE
FROM SHREVEPORT DISTRICT OFFICE
ATTN PERMIT SECTION

Enclosed please find application from Samson Contour Energy E&P LLC
Tulsa, OK for permit to drill
their Blackstone 2 H #1, Martin
Field, Red River Parish Zone non-unitized Haynesville stray

Also enclosed please find

Check No 0056538 Inv 523817 in the amount of \$2,528 00

☒ Well location plat

☒ Well location certification

☐ Packer setting certification

☐ Packer leakage certification

☐ Form ADC ☐ Schematic diagram

Applicable Office of Conservation Order Nos 29-B, 29-E, 1137 Series

Remarks & Recommendations Comply with 29-B, 29-E, 1137 Series

- Inside JUR RA SUB created by 1137-E-1
Well spacing set in 1137-E at 29-E
- There are no non-unitized Haynesville wells in Secs 2, 10, & 11 and Sec 34, T14N - R9W
No wells ever drilled/permited in Sec 3 & Sec 35, T14N - R9W

BY

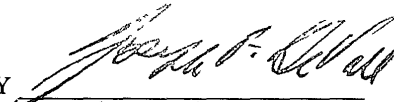
Petroleum Analyst Supervisor

RECEIVED

JAN 28 2010

OFFICE OF CONSERVATION
PERMIT SECTION

1800' HORIZONTAL

FORM MD 10 R 1 (Rev 08/2009)

STATE OF LOUISIANA
OFFICE OF CONSERVATION FORM MD-10-R-1
APPLICATION FOR PERMIT TO DRILL FOR MINERALS
TYPE ONLY - FILE IN DUPLICATE

(Print on Buff color paper)

OFFICE USE ONLY		Horizontal		OFFICE USE ONLY	
No Bond, 29B-1, 29E, 1137 Series		SERIAL NUMBER		240781	
CC 51					
Company Data		DATE OF APPLICATION January 21, 2010			
OPERATOR Samson Contour Energy E & P, LLC		CODE NO S322			
ADDRESS Two West Second Street Tulsa, OK 74103		RECEIVED			
Well Data		JAN 28 2010			
PARISH Red River		CODE NO 41			
FIELD Martin		CODE NO 6562			
WELL NAME Blackstone 2H		PERMIT SECTION Well No 001			
LOCATION Section 2 Township 13N Range 9W					
Surface Location 479' FWL and 312' FNL of Section 2-13N-9W Perforation Point Location 400' FWL and 330' FNL of Section 2-13N-9W Proposed Terminus Point Location 400' FWL and 330' FSL of Section 2-13N-9W					
PRODUCT <input type="checkbox"/> OIL <input checked="" type="checkbox"/> GAS <input type="checkbox"/> OTHER		TYPE OF WELL			
Proposed Total Depth 17,700 feet - Measured Depth		<input checked="" type="checkbox"/> New Well			
(and TVD if applicable) 13,200 feet - True Vertical Depth		<input type="checkbox"/> Redrill <input type="checkbox"/> Repermit			
Application Fee \$2,528.00 Check No 0056538		<input type="checkbox"/> Dual <input checked="" type="checkbox"/> Horizontal			
6 Month <input type="checkbox"/> 1 Year <input checked="" type="checkbox"/>		<input checked="" type="checkbox"/> Lease <input type="checkbox"/> Unit			
		<input type="checkbox"/> Straight <input type="checkbox"/> Directional			
PROPOSED ZONE OF COMPLETION Haynesville Stray non-unitized					
APPLICABLE CONSERVATION ORDERS 29-B, 29E Series 1137					
SERIAL NUMBER OF REDRILL OR REPERMIT (if applicable)					
CONTACT DATA					
SEND PERMIT TO ADDRESS		Ann Holloway			
(if different than above)					
FOR ADDITIONAL INFORMATION, CONTACT		Raegan Schaffler			
Phone No		(918) 591-1106			
APPLICANT					
SUBMITTED BY		Raegan Schaffler, Landman			
SIGNATURE		Raegan Schaffler			
TYPED NAME AND TITLE					
APPLICANT'S REPRESENTATIVE SIGNATURE					
OFFICE USE ONLY		OFFICE USE ONLY			
FINANCIAL SECURITY REQUIRED PRIOR TO PERMITTING		<input type="checkbox"/> Yes <input checked="" type="checkbox"/> No			
DISTRICT APPROVAL		DATE 1/26/10			
ISSUED BY		DATE 1/29/10			
API No 1708121122		Exp 1/28/2011			

FORM MD 10 R 1 (Rev 08/2009)

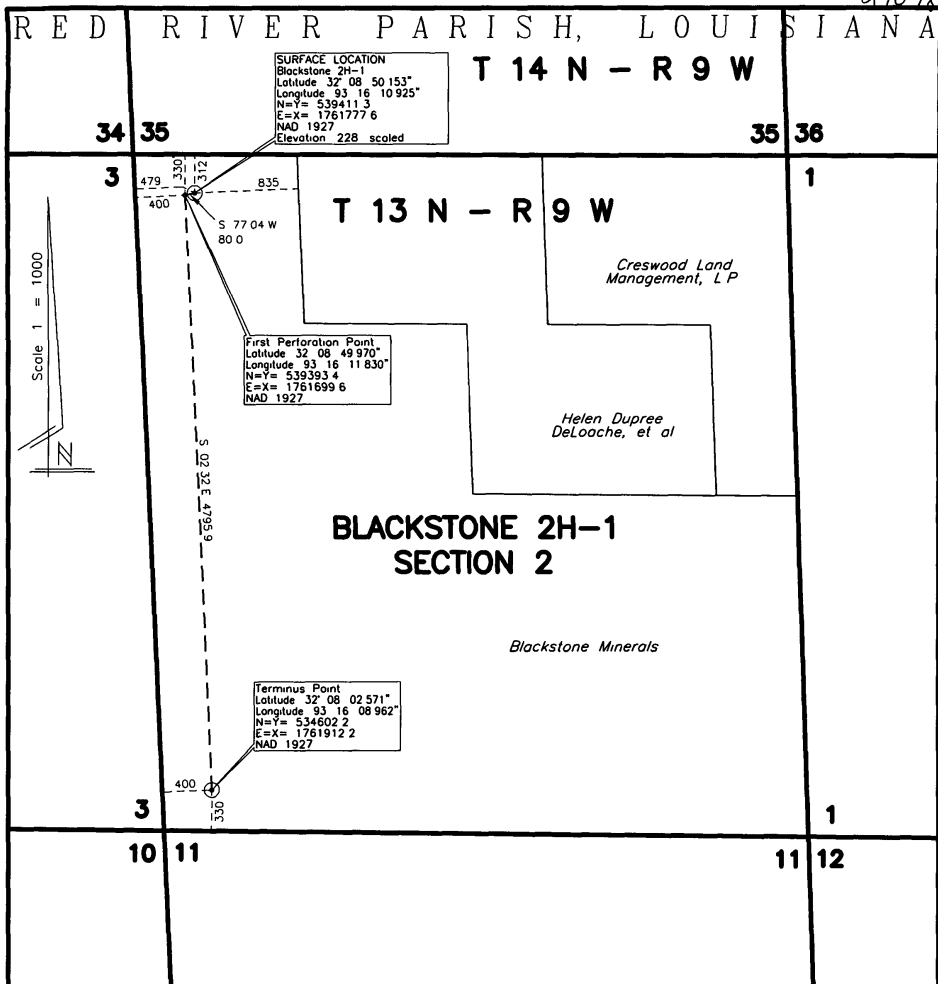

PLAT SHOWING
PROPOSED WELL LOCATION
SAMSON CONTOUR ENERGY E&P, LLC
BLACKSTONE 2H-1

SURFACE LOCATION

Located 479 feet from the West line and 312 feet from the North line of SECTION 2 of TOWNSHIP 13 NORTH - RANGE 9 WEST, RED RIVER PARISH, LOUISIANA

FIRST PERFORATION POINT

Located 400 feet from the West line and 330 feet from the North line of SECTION 2 of TOWNSHIP 13 NORTH - RANGE 9 WEST, RED RIVER PARISH, LOUISIANA

TERMINUS POINT

Located 400 feet from the West line and 330 feet from the South line of SECTION 2 of TOWNSHIP 13 NORTH - RANGE 9 WEST, RED RIVER PARISH, LOUISIANA

Surface Location is situated 2 1/2 miles Southeast of Hall Summit, Louisiana

There are no residential or commercial structures located within 500 feet of the above described surface location as of the time of staking

This well is not subject to the provisions of Order U-HS

Coordinates and bearings are based on the State Plane Coordinate System NAD 1927 Louisiana North Zone Units are US Survey Feet

revised 01/18/10
revised 12/07/09

NOTE This plat does not, in any way, represent a Boundary Survey
Acreages shown herein were furnished by others

I Mark H. Patheal do hereby certify that the above described surface location was staked on the ground under my supervision as shown herein. Subsurface data provided by others



Mark H. Patheal, PLS #4608
ARK-LA-TEX SURVEYING CO., INC.
305 W. Rusk Marshall Texas
(903) 938-9939

Scale 1" = 1000
Date 10/02/09
Ground Elev 228' scaled
Job No 28898
File No 13NH-01
FW/DF by DWS/KNG